Madison Church Calendar

SEVENTH-DAY ADVENTIST — Corner Colby and Van Deusen sts. Pastor, W. R. Ristow. Saturday at 9:30 a.m., Sabbath school. 11 a.m., Worship service. Wednesday, 7:30 p.m., class on "The Revelation," chapter 17. Thursday, 7:30 p.m., Piano recital of Mrs. F. W. Schnepper's pupils. Friday at 7:30 p.m., Young People's missionary Volunteer society.

ADVENT CHRISTIAN—GAR hall, 118 Monona ave. Sunday school, 2. Worship service, 3. Speaker, Rev. W. S. Bowden, Evansville; subject: "Bible Teaching on Immortality."

ASSEMBLY OF GOD — 410 S. Baldwin st. Rev. W. L. Williams, pastor. 9:45 a.m., Sunday school. Classes for all ages. 11 a.m., Worship. Miss Olga Olsson speaking. 6:30 p.m., Christ ambassadors Young people service. 7:45 p.m., Evangelistic service. Miss Olga Olsson speaking. Tuesday, 7:45 p.m., through Friday, 7:45 p.m., Special meetings. Miss Olsson speaking.

FIRST BAPTIST — Charles B. Bell, Jr., pastor; George L. Collins, University pastor. 9:30 a.m., Sunday school, all department. 11 a.m., Morning worship. Sermon by Rev. Bell. Nursery for children through five years of age in the nursery dept., and an extended session for children 6 to 8 years of age in the primary department. 3 p.m., Hi-Way Outing. 7 p.m., Monday, Committee on Christian Education meet at church. 7:30 p.m., Wednesday, choir rehearsal.

MT. ZION BAPTIST—948 W. Johnson st., Joseph Washington, assistant pastor. 9:30 a. m. Sunday school. 11 Morning worship and sermon. 3 p. m. Rev. A. W. Cunningham will preach his farewell sermon. He is now pastor of Greater Galilee Baptist church in Milwaukee. 7:30 p. m. evening worship sermon. 7 p. m. Thursday, Missionary society. 8 p. m. Friday, senior choir rehearsal. 7 p. m. Saturday, junior choir.

BETH EL TEMPLE, 41 N. Mills st. Dr. Manfred Swarsensky, rabbi. Sabbath service, Friday 8 p. m. Serman: "Israel's First Birthday." Confirmation class, Saturday 8 a. m. Religious school, Sunday 9:30 a. m. Sisterhood Board meeting, Tuesday 1:30 p. m. Hebrew for adults, Wednesday 1:30 p. m. Choir rehearsal, Thursday 8 p. m.

BIBLE FELLOWSHIP CHURCH — Robert and Stockton sts. Rev. Charles R. Polley. Sunday school, 9:30 a. m. Morning worship, 10:30 a. m. Sermon by Rev. Polley, "The Majesty of God." Broadcast over WIBU, 11 to 11:30. Junior church in basement, 10:30 a. m. Fellowship coat supper for young people, 5:30 p. m. Young people's age group, 6:30 p. m. Evening of Song conducted by the Bible Fellowship choir, 7:45 p. m. Wednesday, Gospel broadcast over WIBU, 3 p. m. Prayer and Bible study hour at the church, 7:30 p. m. Thursday, Christ for Wisconsin prayer meeting, 507 E. Washington ave., 2:15 p. m.

CALVARY GOSPEL—207 W. Washington ave. YMCA Building, 2nd floor. Vernon R. A. Johnson, pastor. Sunday: 9:30 Sunday school. 11 Worship service. Children chapel. 7:30 Evangelistic service. Tuesday: 8 Prayer service. Thursday: 8 Bible study.

FIRST CHRISTIAN (Disciples of Christ) — Corner Johnson and Hamilton sts. Bible school at 9:30 a.m. Morning worship at 10:45 a.m. Sermon by Kenneth Potts.

FIRST CHURCH OF CHRIST, SCIENTIST—315 Wisconsin Ave. Sunday service 11 a. m. Subject "Mortals and Immortals." Sunday school 9:30 a. m. Wednesday testimonial meeting 8 p. m. Reading room, 315 Wisconsin ave., open daily except legal holidays, Monday through Friday 11 a. m. to 8 p. m.; Saturday 11 a. m. to 5 p. m., Sunday 2 to 5 p. m.

CHURCH OF CHRIST—214 W. Washington ave. James D. Willeford, minister. Bible classes 10 a. m. Worship 11 a. m. Sermon: "The work of Men's Hands." Bible class 6:30 p. m. Worship 7 30 p. m. Sermon: "Six Great Things."

CHURCH OF GOD—710 Brior Hill rd. Rev. P. C. Paulk, pastor. Christian Brotherhood hour—Station WIND. Sunday a. m. 7:30—8. Evening Service, Sunday 8 p. m. Prayer Meeting—Wednesday 8 p. m.

FIRST CONGREGATIONAL — University ave. and Breese terrace; Alfred W. Swan, D. D., minister; Richard S. Anthens, assistant; David J. Maitland, student pastor. Sunday, 9:30 a.m., Church school. 10:45 a.m., Worship. Sermon by Dr. Swan on "Eli-Jah: God is the Lord." 5:30 p.m., High school group supper meeting. 5:30 p.m., Student supper meeting at the church. 7:30 p.m., Sunset Neighborhood meets in guild room.

LAKE EDGE CONGREGATIONAL COMMUNITY — 2601 Buckeye rd., Edwin O. Berreth, pastor. Sunday at 9:30 a.m., Family church school. 10:30 a.m., Nursery for little children while parents worship. 10:30 a.m., Choir warm-up. 10:45 a.m., Morning worship. Wednesday at 7 p.m., Choir rehearsal. Thursday at 8 p.m., Deacons and deaconesses.

PLYMOUTH CONGREGATIONAL — Atwood and Ohio aves. Andrew H. Lambright, minister. 9:30, church school. 10:45, Public worship. Sermon "A Man's Religion." 7 Hi-Teens. Nursery care for small children during worship service. Saturday, Chorister choir rehearsal, 9:15. Thursday: Chancel choir rehearsal, 7:15.

ST. ANDREW'S EPISCOPAL — 1833 Regent st. Edward Potter Sabin, rector. 8 a.m., Communion; 9:30 a.m., Sunday school classes; 10:45 a.m., Eucharist and sermon; school for nursery, kindergarten and grade one. During week, Communion daily, 7:15 a.m., except Wednesday, 9:30 a.m. Saturday 5-6 and 7:30 p.m., Penance.

GRACE CHURCH — Capitol Square. John O. Patterson, William F. Donnelly, Samuel E. West, Jr. 7:30 a.m., Holy Eucharist. 9:30 a.m., Holy Eucharist and sermon. Nursery for small children of parents who attend the 9:30 Eucharist. Church school classes for Nursery through 4th grade. 11 a.m., Choral Service and sermon. Daily—7:30 a.m., Morning prayer. 5 p.m., Evening prayer. Saturday at 10 a.m., Church school classes for 5th through 9th grades.

ST. LUKES CHAPEL — Lake Edge blvd. and Major ave. John O. Patterson, William F. Donnelly, Samuel E. West, Jr. 9 a.m., service and sermon. Nursery and church school classes.

BETHANY EVANGELICAL FREE — Riverside dr., and Winnebago st. Bernhard Rom, pastor. Sunday at 9 a.m., Sunday Morning devotions—WIBA. 9:30 a.m., Sunday school and Bible classes. 10:45 a.m., Morning worship. Sermon: "The Gospel Preached in Samaria"—continuing the sermon series on the Book of Acts. 6:15 p.m., Prayer—Pastor's study. 6:30 p.m., Youth Hour—Juniors—parsonage chapel. 6:30 p.m., Youth Hour—Seniors—church parlor. Speaker: Nathan I. Woods. 7:30 p.m., Evening service. Wednesday at 7:30 p.m., Mid-week service. 8:15 p.m., Choir rehearsal.

FIRST EVANGELICAL UNITED BRETHREN — Wisconsin ave. and E. Johnson st. Bernard Bartel, minister. 9:30 a.m., Sunday school with classes for all age groups. 10:45 a. m., Morning worship. Sermon by minister. Nursery for children. Youth Fellowship group will travel to Devil's Lake State park Sunday afternoon for a picnic and vesper service. Meet at church at 2:30 p.m. Transportation provided.

EVANGELICAL and REFORMED MEMORIAL, Madison st. near Regent. C. M. Zenk, minister. 9:15 a. m., Church school; adult Bible class. 10:30 a. m., Divine worship. Sermon by the pastor. Nursery for children.

RELIGIOUS SOCIETY OF FRIENDS (Quakers)—Meeting for worship, 422 N. Murray st., 10 a. m. Sunday.

MADISON GOSPEL TABERNACLE—1925 Winnebago st., W. H. Guenther, pastor. Sunday at 9:30 a.m., Sunday school — Graded classes, kindergarten to Adult Bible class. Nursery maintained throughout all Sunday school and Sunday services. 10:45 a.m., Morning worship service. Psalm 100:4 "Enter into His gates with thanksgiving and into His courts with praise." 6:30 p.m., Prayer meeting. Young People's meeting in basement auditorium. 7:45 p.m., Sunday evening Gospel service—Baptismal service. Monday at 8 p.m., Orchestra practice. Tuesday at 10 a.m., Prayer meeting, basement auditorium. 7:45 p.m., Prayer meeting. Thursday at 7:45 p.m., Midweek service. Friday at 7:45 p.m., Choir rehearsal. Saturday at 7:45 p.m., Prayer meeting. Special series of gospel services in the Mt. Vernon Baptist church at 2 p.m. Sunday.

MADISON GOSPEL CENTER — Services at 412 S. Baldwin st. in the Volunteers of America chapel. Sunday Bible school at 9:45 a.m. Morning worship service at 10:45 a.m. Supply pastor, Vernon A. Schutz, St. Louis, Mo., student at the Milwaukee Bible Institute.

CHURCH OF JESUS CHRIST OF LATTER DAY SAINTS—at First Congregational church, 2409 University ave. 10:45, Priesthood meeting, mirror room. Genealogy class, Guild room. 11:15, Sunday school, Guild room. 8 p. m. Sacrament meeting, Student chapel. Thursday 8 p. m. Relief society meets at home of Bonnie Seliger, 1310 Spring st.

JEHOVAH'S WITNESSES—21 S. Butler st. Public Bible address Sunday 2:30 p. m. "Humanity at the Crossroads" Watchtower study 3:45, subject: "Upon Him Shall Nations Hope." I Pet. 1:19-21. Service meeting Friday 7:30 p. m. Course in Theocratic ministry 8:45. No collections.

BETHEL LUTHERAN—Wisconsin ave. at Gorham st. F. I. Schmidt, pastor, L. A. Benson, assistant pastor, SUNDAY—9 and 10:45 a. m. Morning worship. Sermon by Rev. Schmidt. First service broadcast over WIBA 9:30 to 10 a. m. Rite of confirmation at the 10:45 service. 9 a. m. Sunday school in the East Side chapel, 2013 Rusk at. 9 a. m. Sunday school at church for kindergarten through the sixth grades; 10:15 a. m. Sunday school at church for seventh through twelfth grades. 4 p. m. Concert by David K. Blanchar assisted by Luther College Male chorus in sanctuary. Thursday 7 p. m. Youth choir rehearsal; 7:30 p. m. Senior choir rehearsal.

ST. MARK'S EVANGELICAL LUTHERAN—W. R. Wold, pastor, 605 Spruce st. Family service and Sunday school 9:15 a. m. Divine worship 10:30 a. m. Dr. C. M. Weswig, professor emeritus from Luther Theological seminary St. Paul, will preach. Monday: Boy Scouts meet at 7:30 p. m. Wednesday: Choir rehearsal 7:30.

TRINITY LUTHERAN — First and Winnebago sts. Robert G. Borgwardt, pastor. Sunday at 9 to 9:30 a.m., Youth Service with sermonette by pastor. 9:35 to 10:15 a.m., Classes for kindergarten through 12th grade. 10:30 a.m., Nursery at the parish house. 10.45 a.m., Adult services at the Eastwood theater. Pastor will preach on "Why People Go to Church." 1 p.m., Children's hour for baptism. 2:30 p.m., Adult class for church membership will meet in the church parlors. Monday at 7 p.m., Boy Scout Troop 31 meets. Tuesday at 3:45 p.m., Girl Scout Troop 41 meets at parish house. 7:45 p.m., DOT Smorgasbord at the church. Rev. Leonard Benson, associate pastor at Bethel Lutheran church, will speak. A museum of Norweglan articles will be on display. Wednesday at 7:30 p.m., Bible Opportunity night in church parlors. Thursday at 6 p.m., Softball games at Olbrich park. Games for men and women. 6:30 p.m., Youth choir rehearsal. 7:30 p.m., Senior choir rehearsal. 7:30 p.m., Young Couples' club in church parlors. J. Donald Larson, superintendent of the Martin Luther Children's home, Stoughton, will speak and show films. Friday, 7:30 p.m., Church School Teachers' meet in church parlors followed by Teachers' Training course. 7:30 p.m., Music committee will meet with board of deacons in church office. Saturday at 9 a.m., Senior confirmands meet. 10:30 a.m., Junior confirmands meet.

LUTHER MEMORIAL — 1021 University ave., Charles A. Puls, pastor, Robert A. Bartels, assistant pastor. 8:30 a.m., Capital-Cathedral over WIBA; 9:15 a.m., Chapel church and instruction in all departments of Sunday school; 9:15 a.m., Family worship service. Sermon by Dr. Puls; 9:30 a.m., Instruction period led by Dr. Puls; 10:30 a.m. Organ recital by Ruth Pilger Andrews; 10:45 a.m., Worship service with sermon by Dr. Puls. 2 p.m., LSA picnic at Vilas park. Supper at 6 p.m., followed by program by students from Luther college, Decorah, Ia.; 7 p.m., Sigma Theta meeting in the Social room. Monday, 7:45 p.m., Ushers club in the social room. Wednesday, 7 p.m., Senior choir rehearsal in Christus chapel. Thursday, 1 p.m., Women's Guild Annual Spring luncheon in social parlors; 7 p.m., High school choir rehearsal in chapel; 7:45 p.m., Men's club meeting at home of Dr. W. H. Wendt, Fitchburg; Saturday, 10 a.m., Chapel church and Junior choir rehearsals.

ST. JOHN'S AMERICAN LUTHERAN—322 E. Washington ave. Carl A. Beck—9 a.m., Sunday school; service of family worship. 9:35 a.m., Adult Bible class continues study of "The Epistle to the Romans." 10:45 a.m., Service of Divine worship. Dr. Carl Becker will speak. 1:30 p.m., Luther League rally, Southern conference, at Zion Lutheran church. 6 p.m., Luther League banquet at American Legion hall. Monday, 7 p.m., High school choir rehearsal. 8 p.m., Brotherhood Ladies night. Attorney Ernest H. Pitt, guest speaker. Accordion selections, Duane Herring. Tuesday at 7:30 p.m., Junior Ushers meet. Wednesday at 4 p.m., Senior confirmation class. Thursday at 7:45 p.m., Senior choir rehearsal. Saturday, 8:45 a.m., Senior confirmation class. 10 a.m., Junior confirmation class.

LAKEVIEW AMERICAN LUTHERAN—(on highway 113, next to the Lakeview Sanatorium), Wilfred M. Buth, pastor. Sunday at 9, Sunday school. 10:15, Service. Thursday at 7:45, Choir rehearsal.

ZION AMERICAN LUTHERAN — Division St., between Linden and Atwood ave. F. Paul Splett, pastor. 9 a.m., Sunday school. 10 a.m., Worship. 2 p.m., Luther League rally. Monday at 7:15 p.m., Boy Scouts. Tuesday at 8 p.m., Adult class. Wednesday at 7:30 p.m., Choir rehearsal. Thursday at 4 p.m., Senior confirmation class. Saturday at 9 a.m., Senior confirmation class. 10:30 a.m., Junior confirmation class.

CENTRAL LUTHERAN—402 E. Mifflin st., Elton Anderson, pastor. Sunday, 9:30 a. m. Sunday school. 10:45, Morning worship. Nursery conducted during service. Thursday, 4 p. m. Junior choir rehearsal. 7:30 Senior choir rehearsal. Saturday, 9 a. m. Senior confirmation class meets. 7:30 p. m. Public examination for senior confirmation class.

CALVARY LUTHERAN UNIVERSITY CHURCH AND STUDENT CENTER — (Missouri and Wisconsin Synods), 713 State st., William C. Burhop, pastor. 9:15 and 10:45 a.m., services of worship. 3 p.m., Picnic, Hoyt Park, lower field. Those who wish may gather in lounge at 2:45. Supper will be served at the park. Tuesday, at 7:30 p.m., Class in Christian doctrine. Wednesday, at 7:30 p.m., Choir rehearsal. 8:45 p.m., meeting of the old and new Students' council. Saturday, 4 p.m., Coffee hour.

EAST SIDE ENGLISH LUTHERAN — 2540 E. Mifflin st. Pastor, R. A. Siegler. Sunday school at 9 a.m. Sunday service at 10 a.m.

MONONA LUTHERAN — 3117 Gordon ave., Monona Village. Herbert H. Ries, pastor. Sunday, 9:15 a.m., Sunday school. 10:30 a.m., Divine worship.

MT. OLIVE LUTHERAN — Westmorland Blvd., and Mineral Point rd., William J. Rohlwing, pastor. Sunday at 9 a.m., Divine worship. 10:30 a.m., Sunday school.

ST. PAUL LUTHERAN — Huxley at Sherman Park. Alvin F. Berg, pastor. 9:30 a.m., Sunday school. 10:30 a.m., service.

OUR SAVIOR'S LUTHERAN — E. Washington and S. Hancock. Nils C. Cesleby, pastor. 9:30 a. m. Sunday school, 10:45 Divine worship. Friday 8 p. m. PTA at Madison Lutheran school.

IMMANUEL LUTHERAN—Jenifer and S. Ingersoll sts.; A. F. Ziehsdorff, pastor. 9 a. m. service. 9:50 Sunday school and Bible class. 10:50 a. m. Beginner and Primary class. 11 a. m. Second service.

FIRST-UNIVERSITY METHODIST CHURCH AND WESLEY FOUNDATION OF WISCONSIN—FIRST—9:45, Church school. 9:45, Hall Bible class. 9:45, Wesleyan Class for college age. 10:30, Senior choir rehearsal. 11, Worship service. Sermon by Dr. Abbey. 11, Nursery. 11:30, Oxfod Fellowship class will meet at Pine Lake. Lunch together at 12:30 and remain for dedication service. Methodist Youth Fellowship and Young Adult Fellowship will attend dedication at Pine Lake. WESLEY FOUNDATION — 9:30, Worship service. Sermon by Dr. Abbey. 9:30, Church school. 9:30, Nursery. 10:45, Church School for high school students. 11, Worship service. Sermon by Mr. Olson. 11, Nursery. Student Program — Sunday at 5:45, Vespers, supper, program. Wesley Foundation will entertain Chinese students who will provide program. Wednesday at 7:15 a.m., Matins. 7:15 p.m., Choir rehearsal. Thursday at 3:30, Tea in Music room. 7, Varsity Vespers. Friday at 7, Hobo Hike.

BASHFORD METHODIST — N. Seventh and E. Washington ave. Rev. William Baily Waltmire, minister. Sunday at 8:30 a.m., Morning worship. Sermon: "The Secret of Victorious Living." Kiddie keep. 9:45 a.m., Church school. Second grade up. 11 a.m., Morning worship. Sermon: "The Secret of Victorious Living." Kiddie keep. Beginners and primary department of church school. Sermon broadcast over WFOW. 3:30 p.m., Pine Lake dedication, near Westfield. Basket lunch after church services. Leave from the church. Bishop Clifford Northcutt will give the dedication. Tuesday at 7 p.m., Boy Scouts. Wednesday at 7:30 p.m., Men's club. Thursday at 7 p.m., Choir rehearsal. Friday at 3:30 p.m., Intermediate Youth Fellowship.

WEST SIDE COMMUNITY METHODIST — Mineral Point rd. at Larkin rd.; Rev. Harold S. Huff, pastor. Summer schedule: 9:30 a.m., church school; class for adults; worship service; nursery during worship hour. 8 p.m., informal fellowship of worship. Thursday, 7:30 p.m., adult choir rehearsal at the church.

ST. PAUL AME — 631 E. Dayton st. Rev. George E. Rowley, W. R. Sauder, assistant. Sunday school at 9:30 a.m. Morning worship at 11 a.m. Mrs. Carlson Johnson, graduate of Wilberforce college, will be the speaker at the 11 a.m. educational rally. Mrs. Mamie Anderson is chairman of the Wilberforce committee.

TROUSDALE METHODIST — Vilas ave near Mills st. A. D. Willett, minister. Sunday, 9:45 Sunday school. 11 Morning worship. Lilac Festival. 3 Memorial service for Mrs. E. D. Quady. Wednesday, 7:30 Choir practice. Thursday, 1:30 Lydia circle meets.

SOUTH SHORE METHODIST—610 Olin ave. A. D. Willett, minister. Sunday, 9 Sunday school. 10 Morning worship.

FIRST FREE METHODIST — E. Mifflin at Blair st. Sunday, "Light and Life Hour," radio station WCFL at 8 a.m., and radio station WMT at 8:15 a.m. Sunday school at 9:45 a.m. Divine worship at 11 a.m. Sermon by pastor. Prayer time at 6:30 p.m. Young People at 7 p.m. Illustrated talk "This Is My Father's World." Evening worship at 7:30 p.m. Bible Study messages: Epistle to the colossians. "The Practical Duties of the Christian." wednesday, Midweek Prayer service at 7:30 p.m.

GLENWOOD MORAVIAN — Opposite Dudgeon school. Rev. Frederick Wolff. 9:30 a.m., Sunday school and catechetical instruction. 10:45 a.m., Church service. 7:45 p.m., Spring concert. Monday, 7 p.m., Boy Scout meeting. Wednesday, 7 p.m., Choir rehearsal.

UNIVERSITY PRESBYTERIAN — 731 State st. Cecil W. Lower, minister. 9, Bible Study class. 10, First service of worship. Dr. Strahl, pastor of the Marinette Presbyterian church, guest preacher. 11:30, Second service of worship. 4:30, meet at Sunset Point for picnic supper, baseball, and vespers. Wednesday at 7, Vespers and discussion.

PARKSIDE PRESBYTERIAN—E. Dayton and N. Few st. A. F. Wittenberger, minister. Bible school 9:30 a. m. Public worship 10:45 a. m. Junior high school gathering, 6 p. m. Young Adult picnic Saturday.

CHRIST PRESBYTERIAN—124 Wisconsin ave. Dr. Roy W. Zimmer, minister. Sunday: 9:30 a. m. Church school and adult class. 10:50 a. m. Church school. 11 a. m. Morning worship. "This Presbyterian Church." Service broadcast over WKOW. 4 p. m. Church school Vesper service in sanctuary. If the weather is warm. Following the church for an out of doors meeting 6 p. m., Tri-C will leave from the pot luck supper, young people will discuss "Qualities of a Christian."

WESTMINSTER PRESBYTERIAN — West Lawn and Spooner near Monroe. Richard E. Pritchard, minister. Sunday school 9:30; a class for everyone. Morning Worship 10:45. Nursery for small children. Junior Christian Endeavor 4:30 p. m. at the Manse, 4201 Hiawatha dr. Special meeting of Junior and Senior high Westminster Fellowship groups 6:30 p. m. Choir, Wednesday at 7:30 p. m.

THE SALVATION ARMY — 121 W. Wilson st. Sunday, Sunday school at 9:45 a.m. Morning worship at 11 a.m., Holiness. Young people at 6:30 p.m., YPL. Evening worship at 7:45 p.m., Salvation. Thursday at 8 p.m., Prayer meeting. Saturday at 7:30 p.m., special youth meetings.

FIRST SPIRITUAL SCIENCE CHURCH, INC. — 308 W. Mifflin st., Odd Fellows hall. Services every Sunday night at 8 p.m. Sunday, Rev. Edward Armstrong, Danville, Ill., will be guest speaker and message bearer. All message service, at 438 W. Mifflin st., Monday evening. Private consultations all day Monday. Reservations may be made with the Rev. Amelia Pope.

FIRST SPIRITUALIST CHURCH OF MADISON, 118 Monona ave. Devotional services. Sunday at 8 p. m. Mrs. Alice Novak of Milwaukee will be speaker and Message Bearer. Public welcome. Services down stairs.

FIRST UNITARIAN society, 504 N. Carroll st. —10—10:15 a. m. program over WIBA "Religion for Today" Fred Cairns, speaker. Topic: "The Liberal Purpose." 10 a. m. —12 Noon Sunday school and Nursery school at the Center. 10:45 a. m., Morning services in Esther Vilas hall of the YWCA, 122 State st. Mr. Cairns speaker. Topic: "Exaggerated Nonsense." Channing club meets at Center at 3 p. m. for picnic.

THE UNITY CENTER, 2338 W. Lawn ave. Tuesday 7:30 p. m. service.

MADISON YOUTH FOR CHRIST — Meeting in main auditorium of Salvation Army building, 121 W. Wilson st., at 7:30 p.m. Saturday with Jerry Beavan of Northwestern schools, Minneapolis, as speaker. Kings Trumpeteers of Northwestern schools will have charge

BETHEL LUTHERAN CHURCH
318 Wisconsin Avenue
Sunday—9 a. m. and 10:45 a. m.
(Identical Services)
"A WORTHY LIFE"
Rev. F. I. Schmidt
Bethel Broadcast 9:30-10:00—WIBA
A Cordial Welcome

TRINITY LUTHERAN CHURCH
Winnebago at First St.
Sunday Services, 10:45 A. M. at
EASTWOOD THEATER
SERMON: "Why People Go To Church"
Trinity Choir Sings Rev. R. G. Borgwardt

. . . . Obituaries . . . .

Madison

Napper Services

The Napper grocery store, 2532 Monroe st., will be closed from noon on today for the funeral of Henry J. Napper, 84-year-old operator of the store who died Wednesday at his home, 2127 Kendall ave.

Funeral services will be held at 3 p. m. in the Frautschi funeral home. The Rev. W. H. Guenther, pastor of the Madison Gospel tabernacle, will officiate and burial will be in Roselawn Memorial park.

Madison Area

Mrs. Meyer Rites

COLUMBUS—Funeral services for Mrs. Cecil Meyer, 48, Winnebago, will be held at 2 p. m. today in the Jones and Tuschen funeral home.

The Rev. Paul H. Smith of the Methodist church will officiate. Burial will be in the town of Fountain Prairie cemetery.

Mrs. Meyer died suddenly Thursday at the home of a sister, Mrs. Guy Martin, Milwaukee.

The former Hazel Huebner was born near Reeseville and formerly lived in the town of Fountain Prairie, Columbia county.

Survivors include her husband; two sisters, Mrs. Martin, Milwaukee, and Mrs. Charles Manske, Chicago, and two brothers, Marlin and Marvin Huebner.

Mrs. Mary Whitish

FENNIMORE — Mrs. Mary Whitish, 103, Grant county's oldest resident, died Friday at her home in Stitzer where she had lived for many years with her son, Peter.

She would have been 104 on July 16.

Mrs. Whitish had lived in the Stitzer home since coming to this country from her native Bohemia as a child. She never wore glasses and had seldom been ill in her life until she was forced to her bed last March with the illness from which she failed to recover.

Survivors include a daughter, Mrs. Mary Nachkash, Montfort; two stepdaughters, Mrs. Anna Fangmeir, Fennimore, and Mrs. Rose Winters, in Illinois; three sons, Peter, Stitzer, and Stephen and Edward, Fennimore; 36 grandchildren; 24 great-grandchildren; and 17 great-great-grandchildren.

The body was taken to the Goble-Weeden funeral home, Lancaster.

Funeral services will be held at 9 a. m. Monday at St. Mary's Catholic church in Fennimore. The Rev. Father Bindl will officiate. Burial will be in Prairie cemetery.

The body will be taken to the Peter Whitish home in the town of Clifton at noon Saturday where it will lie in state until the hour of services.

Mrs. Post Services

SAUK CITY — Funeral services for Mrs. Mary Post, 74, Sauk City, will be held today at 9 a. m. in the Dresen and Littel funeral home and at 9:30 in St. Aloysius Catholic church.

The Rev. L. P. Strofer will officiate. Burial will be in St. Aloysius cemetery.

Mrs. Post died late Thursday in a Baraboo hospital after a long illness.

She was born in Paoli and came to Sauk City 40 years ago. She was a member of the Christian Mothers society of St. Aloysius church.

Survivors include two daughters, Mrs. Walter Pauly, Chicago, and Mrs. Helmer Amundson, Baraboo; two brothers, William Karn, Sanborn, N. D., and Ernest Karn, Mt. Vernon, and 10 grandchildren.

Otis Brown Rites

BOSCOBEL — Funeral services for Otis J. Brown, 84, Boscobel, were held Friday afternoon in the Thoni Godager funeral home.

The Rev. J. W. Callow officiated. Burial was in Boscobel cemetery.

Mr. Brown died Tuesday in a Madison nursing home.

Survivors include five daughters, Mrs. Oscar Habel and Mrs. Harry Brown, Madison; Mrs. Orville Gessell and Mrs. Hazel Price, Milwaukee, and Bertha Brown, Tulsa, Okla.; a son, Jay, St. Joseph, Mo., and a granddaughter, Mrs. Eddie Austin, Boscobel.

Batchelor Rites

PLATTEVILLE—Funeral services for Fred W. Batchelor, 82, who died Thursday after an illness of three months, will be held today at 2 p. m. at the Thomas funeral home, Platteville, with the Rev. W. W. Vasey, pastor of Primitive Methodist church, officiating.

Burial will be in Greenwood cemetery, Platteville.

Mr. Batchelor was a lifelong resident of Platteville, and was a retired cigar maker.

Surviving are two daughters, Mrs. Henry Donstadt, Edgerton, and Mrs. Joe Koehler, Cassville; a son, Arthur, Maywood, Ill.; a sister, Mrs. Lillian Staffen, Colon, Mich., and a brother, Clyde, Norwood Park, Ill.

Anna Svetnicka Rites

BOSCOBEL — Funeral services for Anna Svetnicka, 65, Boscobel, will be held at 2:30 p. m. today in the Methodist church.

The Rev. A. E. Weittenhiller will officiate. Burial will be in Boscobel cemetery.

Miss Svetnicka died suddenly at her home Thursday after suffering a heart attack.

Survivors include a brother, Edward, Boscobel, and a sister, Mrs. Joseph Pellican, Fennimore.

Mrs. Marcella Murphy

JANESVILLE — Mrs. Marcella Murphy, 77, died Thursday night at the home of Mrs. H. C. Benesh, 407 N. Terrace st., where she had lived for several years.

She was born in Prussia and came to Rock county in 1883, and lived on a farm near Janesville. She was a member of St. Patrick's Catholic church.

Survivors include a son, John Brennen, Chicago; two brothers, John and Frank Shikenjanski, both of Janesville, and three sisters, Mrs. Josephine Barker, Racine; Mrs. Felix Templin, Red Wing, Calif., and Mrs. M. A. Cheesenrough, Long Beach, Calif.

Funeral services will be held at 9 a. m. Monday in St. Patrick's Catholic church. Burial will be in Mt. Olivet cemetery.

The rosary will be recited at 8 p. m. Sunday in the Overton funeral home.

Mrs. B. J. Larsen

STOUGHTON — Mrs. B. J. Larsen, 83, died Friday at a Stoughton hospital after an illness of five months.

The former Marie Hjerstad was born in Norway and came to this country with her parents at the age of 1½. She was married to the Rev. B. J. Larsen June 4, 1891, at Half Way Creek.

She moved to Stoughton in 1919, where Mr. Larsen served as superintendent of the Skaalen Home for the Aged until 1925. Mr. Larsen died July 7, 1928.

Mrs. Larsen was a member of the First Lutheran church, the ladies' aid, and the church guild.

Surviving are seven daughters, Mrs. Georgine Jolley, Chicago, Minda, at home, Mrs. Adam Zinke, Stoughton; Mrs. Adelheid Timberlake, Kansas City, Mo.; Mrs. George Hansen, Oregon; Mrs. Adel Radtke, Janesville, and Mrs. Adah Sorrels, Romulus, Mich.; a son, the Rev. Ulrich Larsen, Fosston, Minn.; a sister, Mrs. L. S. J. Reque, Duluth, Minn.; a brother, Fred, Duluth; 24 grandchildren, and seven great grandchildren.

Funeral services will be held Monday at 1 p. m. at the First Lutheran church, with the Rev. A. W. Stolen officiating. Burial will be in Riverside cemetery, Stoughton.

Friends may call at the Cummings funeral home from 10 a. m. Sunday until 11 a. m. Monday, when the body will be taken to the church.

Marriage Licenses

IOWA COUNTY — LaVerne Henry Cody and Josephine Rose Schuerman, both of Mineral Point.

Eugene Milton Nelson, Dodgeville, and Betty Paulina Foote, Mineral Point.

Joseph Eugene Ley, Dodgeville, and Agnes Gertrude Schaaf, Mineral Point.

Charles William Goke, Brigham, and Esther Garnetta Haglund, Barneveld.

Catholic

ST. RAPHAEL'S — 216 W. Main st.; Msg. William Mahoney. Regular masses at 6, 7, 8, 10, 11:15 a. m. and noon Sunday.

HOLY REDEEMER — 126 W. Johnson st.; Rev. Joseph Gabriels. Regular masses at 6, 7:30, 9 and 10:30 a. m. and 12:10 p. m. Sunday.

ST. BERNARD'S — 2727 Atwood ave.; Msgr. William Eggers. Regular masses at 5:30, 7:30, 10:15 and 11:30 a. m. Sunday.

ST. JAMES — 1134 St. James ct.; Rev. John D. Koelzer. Regular masses at 6, 7:30, 9, and 10:30 a. m. Sunday.

ST. JOSEPH'S — 20 Park st.; Rev. Julius Neault. Regular masses at 7, 8, 9 and 10 a. m. Sunday.

ST. PAUL'S UNIVERSITY CHAPEL —723 State st.; masses at 8, 9, 10, 11, 12:15; high mass at 11 a. m.

BLESSED SACRAMENT — Rev. John B. Schneider, O.P. Sunday masses 6, 7, 8, 9, 10, 11 a. m. and 12:15 p. m. Weekday masses 6:30, 7, 7:30 and 8:30. Holy hour Fridays, 7:30 p. m.

ST. PATRICK'S — 410 E. Main st.; Rev. A. V. Grace. Regular masses at 7:45, 9, 10, 11:30 a. m.

OUR LADY QUEEN OF PEACE PARISH — Edgewood auditorium; Rev. Francis L. McDonnell. Masses Sunday 7:30, 9 and 11 a. m. and 12:15 p. m.

BLESSED MARTIN HOUSE — 746 W. Washington ave.; Monday and Wednesday, 8:15 p. m., inquiry class for those interested in learning what Catholics believe

Hines' Slayer Gets 15 Years to Life

The 29-year-old slayer of Charles J. Hines, Madison painter, in Washington, D. C., showed no emotion as he was sentenced to 15 years to life in Washington district court Friday.

Nattily dressed in a dark pinstriped suit, Crispin Perez heard the sentence pronounced by Judge Henry Schweinhaut. The part-time bartender and former soldier pleaded guilty to charges of second degree murder.

The district attorney's office recommended the second degree charge because it argued, Perez was incapable of planning the murder.

Perez was picked up by Washington police within 28 hours after the battered body of Hines was found bound to a bed in the Ambassador hotel last Dec. 9.

He admitted the slaying and told police where he had hidden Hines' $1,000 diamond ring. Police traced him through traveler's checks cashed by Hines in a bar near the hotel.

UW Union Backs Fred Budget Stand

The University of Wisconsin Teachers union has given Pres. Fred full support in his statement to the joint finance committee on the university budget.

In a letter to the university president, Prof. James B. Earley, chairman of the union committee on salaries and working conditions, pointed out that there was no satisfactory way to adjust to such sharp budget cuts.

He emphasized that neither the raising of fees nor the lowering of the quality of instruction should be considered as alternatives.

Gov. Rennebohm and the finance committee slashed a total of about $4,000,000 from the university's 1949-50 request.

The union's salary report stated that salary adjustments were necessary to meet competition from other universities.

Sinaiko to Head Family Service

JEROME SINAIKO

Jerome Sinaiko was elected president of Family Service, a Community Chest Red Feather agency, by the board of directors of the association at a meeting Friday, Mrs. Sophia Siebecker, executive secretary, announced.

Other officers elected were Mrs. Paul W. Segerson, vice-president; Charles Ellis, treasurer; and Mrs. Robert B. L. Murphy, recording secretary.

Shadow-cool dark cottons
8.95
Sanforized for permanent fit. Gunmetal, brown, grape, toast, navy, black. Sizes 12-18.
Thrift Circle (Downstairs)

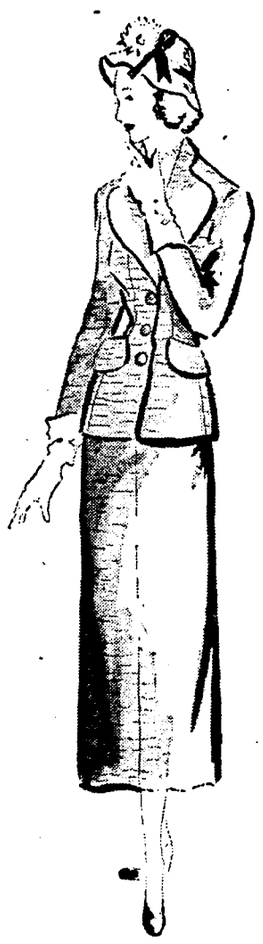
shantung suit dress
. . . iridescent or plain
$12.95
3-button closing, sham pockets, rounded lapels and gored skirt. This classic suit dress comes in iridescent or plain rayon shantung. Rose, green, toast, black, navy. Sizes 10 to 18.
Budget Shop, Second Floor.

Baron's
Eagle Stamp Thrift Is Like a Gift